	STAN BR.39	
1.	hodnik	10.90
2.	vešernica	2.94
3.	wc	4.54
4.	kuhinja	2.55
5.	dnevna soba	5.10
6.	kupatilo	30.08
7.	spavaća soba	9.75
8.	spavaća soba	9.60
9.	spavaća soba	8.27
10.	terasa	3.18
11.	terasa gratis	12.10
		99.02

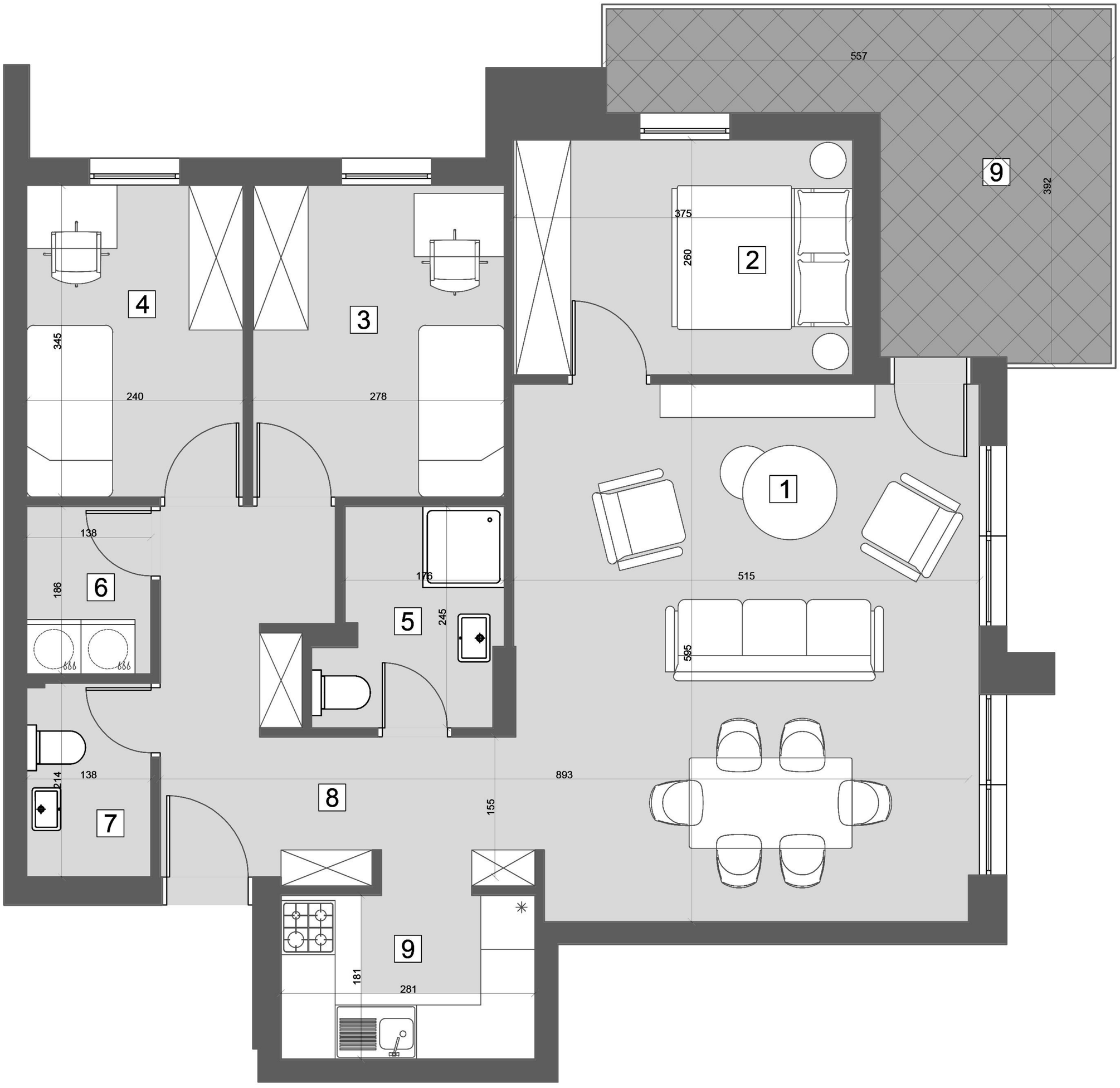
557
9
392
375
260
2
4
3
345
240
278
1
138
186
6
176
515
5
245
595
138
214
7
8
893
155
9
181
281

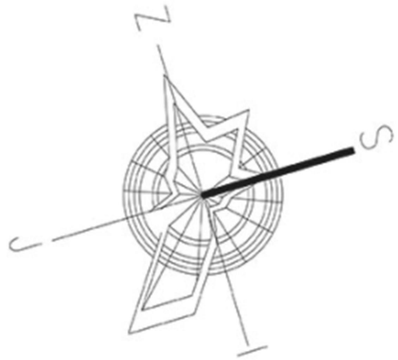
Z
S
C